Medical Education Leadership

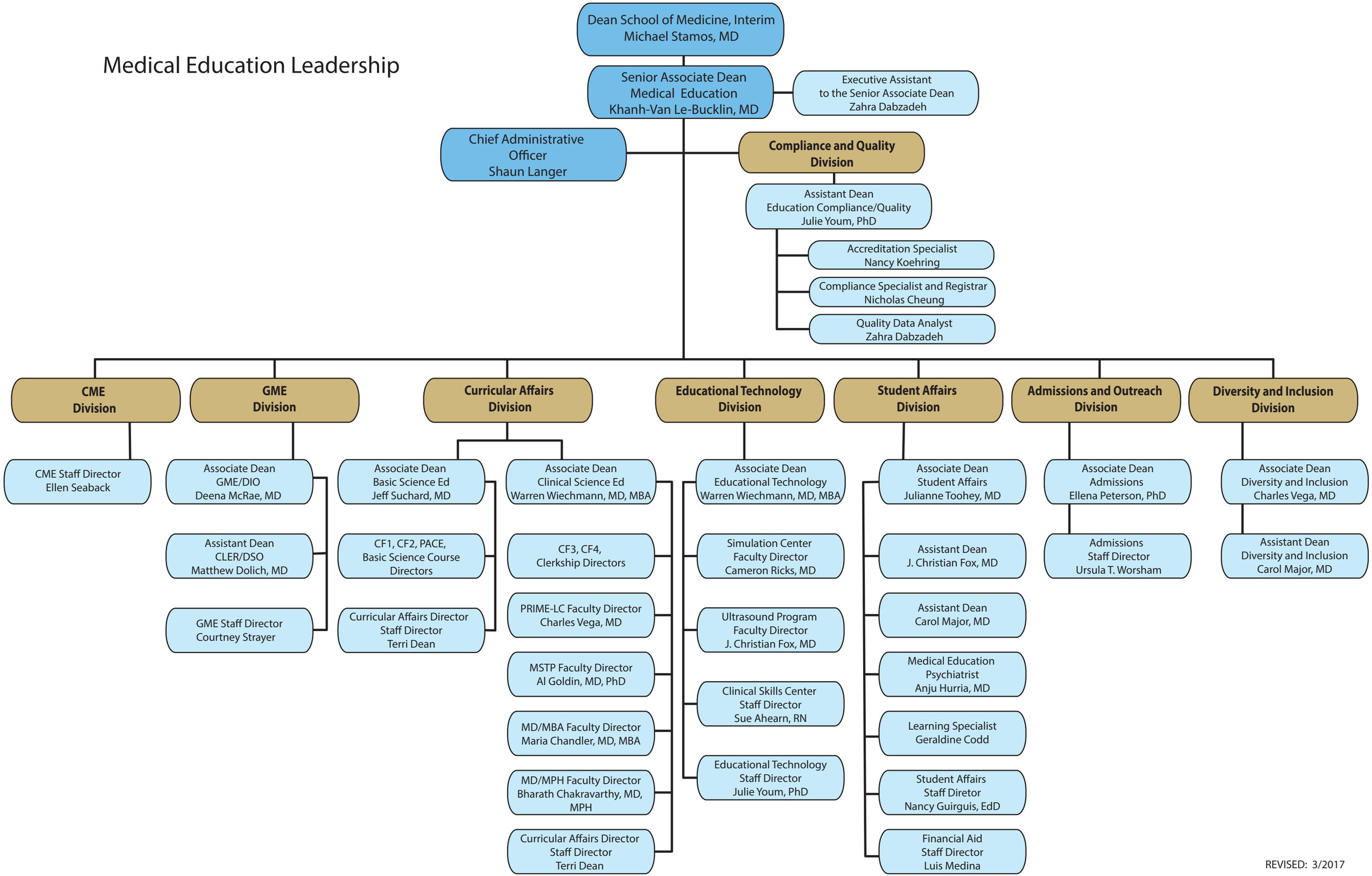

REVISED: 3/2017